

INTERNATIONAL STUDENT GUIDELINES IN NEW NORMAL

BY INTERNATIONAL RELATIONS DEPARTMENT

FACULTY OF MANAGEMENT SCIENCES, PRINCE OF SONGKLA UNIVERSITY



CONTACT US

15 Karnjanavanich Rd., Hat Yai, Songkhla, Thailand 90112

Tel.+66-7428-7900 Fax. +66-7428-7890

fms-info@group.psu.ac.th



Faculty of Management Sciences at PSU
- คณะวิทยาการจัดการ ม.สงขลานครินทร์



FMSPSU Channel



@fmspsu

TABLE OF CONTENTS

-
- 01** / About FMS
-
- 02** / Programs/Professors
-
- 03** / Facilities
-
- 04** / Recommendations
-
- 05** / Covid-19 Self-care
-
- 06** / International Affairs Office (PSU)
-
- 07** / Emergency/Useful Contacts
-



ABOUT FMS



The Faculty of Management Sciences,
Prince of Songkla University was founded as “Faculty of Social
Sciences” on 17 April 1974, later changed to
“the Faculty of Management Sciences” on 16 July 1975.
FMS is the first faculty of Social Sciences in Hat Yai Campus.

OUR PROGRAMS

- Business Administration
- Public Administration
- Accountancy

COLOR OF FMS



Plum Mango Seed Purple

CMYK 0 72 7 46



PSU MAP

Please scan to access the map



Faculty of Management Sciences at PSU
- คณะวิทยาการจัดการ ม.สงขลานครินทร์



FMSPSU Channel



@fmpps

PROGRAMS

OUR PROFESSORS

Business Administration

Finance and Investment



Dr. Thanawut Saengkassanee

+66-7428-7897
thanawut.sa@psu.ac.th



**Head of Curriculum
Dr. Klangjai Sangwichitr**

+66-7428-7894
klangjai.s@psu.ac.th



Ms. Porntip Jirathumrong

+66-7428-7919
porntip.ki@psu.ac.th



Mr. Panern Intara

+66-7428-7895
panern.i@psu.ac.th



Mr. Poom Cheecharoen

+66-7428-7882
poom.c@psu.ac.th



Ms. Sansanee Sangsuwan

+66-7428-7874
sansanee.sa@psu.ac.th



Mr. Wongtawan Uthumrat

+66-7428-7899
wongtawan.u@psu.ac.th

PROGRAMS

OUR PROFESSORS

Business Administration

Marketing



Asst. Prof. Kuerkoon Sunandhakasem

+66-7428-7902
kuerkoon.s@psu.ac.th



**Head of Curriculum
Mr. Laphassawat Subphonkulanan**

+66-7428-7917
laphassawat.s@psu.ac.th



Dr. Teerasak Jindabot

+66-7428-7929
teerasak.j@psu.ac.th



Dr. Sununtha Hamthnont

+66-7428-7930
sununtha.h@psu.ac.th



Dr. Sumana Laparojkit

+66-7428-7934
sumana.l@psu.ac.th



Ms. Kanruthai Chanchaichuchit

+66-7428-7871
kanruthai.c@psu.ac.th

PROGRAMS

OUR PROFESSORS

Business Administration

Human Resource Management



Chairperson of the Human Resources
Management
Dr. Kunlagan Mewes

+66-7428-7936
kunlagan.b@psu.ac.th



Head of Curriculum
Dr. Sirinuch Loykulnanta

+66-7428-7920
sirinuch.l@psu.ac.th



Dr. Daraneekorn Supanti

+66-7428-7928
daraneekorn.s@psu.ac.th



Ms. Kanchanat Chongphakdi

+66-7428-7911
Kanchanat4@hotmail.com



Dr. Natika Chaiyanupong

+66-7428-7871
krittika.c@psu.ac.th



Ms. Thitiporn Na Nakorn

+66-7428-7918
thitiporn.na@psu.ac.th



PROGRAMS

OUR PROFESSORS

Business Administration

Business Information Systems



Dr. Ruchdee Binmad

+66-7428-7940
ruchdee.b@psu.ac.th



**Head of Curriculum
Dr. Attaporn Wangpoonsarp**

+66-7428-7891
attaporn.w@psu.ac.th



Asst. Prof. Theerawat Hungsapruerk

+66-7428-7933
theerawat.h@psu.ac.th



Asst. Prof. Jirawan Samangsri

+66-7428-7915
jirawan.sa@psu.ac.th



Asst. Prof. Dr. Orraya Suwanno

+66-7428-7935
orraya.s@psu.ac.th



Dr. Jantawan Piyawat

+66-7428-7931
jantawan.n@psu.ac.th



PROGRAMS

OUR PROFESSORS

Business Administration

Logistics and Supply Chain Management



Mr. Danupol Thipphong

+66-7428-7912
danuphon.t@psu.ac.th



**Head of Curriculum
Mr. Alawee Lateh**

+66-7428-7875
alawee.l@psu.ac.th



Mr. Suriyan Jomthanachai

+66-7428-7875
suriyan.j@psu.ac.th



Dr. Sarunyoo Kanchanasuwan

+66-7428-7933
sarunyoo.k@psu.ac.th



Ms. Pallapat Penjumrus

+66-7428-7932
pallapat.p@psu.ac.th



Ms. Palida Suttishe

+66-7428-7916
suttishe.p@gmail.com



Ms. Parida Wipoopinyo

+66-7428-7912
parida.w@psu.ac.th

PROGRAMS

OUR PROFESSORS

Business Administration

MICE Management



Dr. Wanamina Bostan Ali

+66-7428-7907
wanamina.w@psu.ac.th



**Head of Curriculum
Dr. Songsin Teerakunpisut**

+66-7428-7904
songsin.t@psu.ac.th



Dr. Patcharaporn Bunlueng

+66-7428-7903
patcharaporn.b@psu.ac.th



Ms. Thanitha Sangwichien

+66-7428-7939
thanitha.sa@psu.ac.th



Ms. Nattakan Rattanapan

+66-7428-7906
nattakan.r@psu.ac.th



Ms. Duangtida Pattano

+66-7428-7926
duangtida.p@psu.ac.th

PROGRAMS

OUR PROFESSORS

Business Administration

Business Administration (English Program)



Head of Curriculum
Ms. Kanchanat Chongphakdi

+66-7428-7911
Kanjant4@hotmail.com



Dr. Daraneekorn Supanti

+66-7428-7928
daraneekorn.s@psu.ac.th



Dr. Kunlagan Mewes

+66-7428-7936
kunlagan.b@psu.ac.th



Dr. Sirinuch Loykulnanta

+66-7428-7920
sirinuch.l@psu.ac.th



Dr. Natika Chaiyanupong

+66-7428-7871
krittika.c@psu.ac.th



Ms. Thamonwan Dankittikul

+66-7428-7856
wantam.dan@gmail.com



Dr. Yoshifumi Harada

yoshifumi.h@psu.ac.th



Mr. Arno Immelman

+66-7428-7958
arno.immelman@gmail.com



Ms. Thitiporn Na Nakorn

+66-7428-7918
thitiporn.na@psu.ac.th



PROGRAMS

OUR PROFESSORS

Accounting

Accountancy.



Head of Curriculum
Dr. Jittima Wichianrak

+66-7428-7844
jittima.w@psu.ac.th



Asst. Prof. Dr. Muttanachai Suttipun

+66-7428-7868
muttanachai.s@psu.ac.th



Mr. Nitinan Phramhan

+66-7428-7922
nitinan.p@g.psu.ac.th



Assoc. Prof. Pansamon Bussabong

+66-7428-7893
pansamon.b@psu.ac.th



Assoc. Prof Dr. Sirilak Bangchokdee

+66-7428-7896
sirilak.ba@psu.ac.th



Dr. Kulwadee Lim-u-sanno

+66-7428-7892
kulwadee.l@psu.ac.th



Dr. Rojana Khunkaew

+66-7428-7921
rojana.ko@psu.ac.th



Mr. Sitchai Limaporn

+66-7428-7901
sitchai.l@psu.ac.th



Ms. On-anong Sattayarak

+66-7428-7908
on-anong.s@psu.ac.th



Ms. Weerawan Siripong

+66-7428-7909
chokun_s@hotmail.com



Mr. Nittikorn Suwansin

+66-7428-7921
nittikorn.s@psu.ac.th

PROGRAMS

OUR PROFESSORS

Public Administration

Public Administration



Head of Curriculum
Asst. Prof. Dr. Kayanee Ch.Boonphan

+66-7428-7877
kayanee.b@psu.ac.th



Dr. Jutamane Trakulmututa

+66-7428-7803
jutamane.t@psu.ac.th



Dr. Idsarat Rinthaisong

+66-7428-7847
idsaratt.r@psu.ac.th



Dr. Wisanupong Potipiroon

+66-7428-7869
wisanupong.p@psu.ac.th



Dr. Somporn Khunwishit

+66-7428-7803
somporn.kh@psu.ac.th



Dr. Thunradee Taveekan

+66-7428-7881
thunradee.t@psu.ac.th



Dr. Ruechuta Tepayakul

+66-7428-7865
ruechuta.t@psu.ac.th



Dr. Siriwit Issaro

+66-7428-7878
siriwit.i@psu.ac.th



Mr. Kittiphan Ekareesakul

+66-7428-7870
kittipan.e@psu.ac.th



Dr. Danuwat Suwanwong

+66-7428-7846
d.suwanwong@hotmail.com



Dr. Rakkiat Intabtan

+66-87-2110846
intabtan.r@gmail.com

FACILITIES

PROGRAM OFFICES



Business Administration (1st floor)



Accountancy (1st floor)



Public Administration (1st floor)



Business Administration (English Program) (2nd floor)



Graduate Studies (2nd floor)

CREATIVE LEARNING CENTER

The Creative Learning Center is a learning space that provides facilities for the students such as Education Zone, Multimedia Zone, Tutoring Zone, Reading Zone, and Language Zone.

Opened daily: 10.00 AM-08.00 PM

Midterm – Final exam period: 10.00 AM-12.00 AM

Closed: Semester break and public holiday



To prevent Covid-19 infection, it is now temporarily closed.
Hopefully, we can re-open the center for your best experience with us
while staying in Hat Yai Campus.

Education Zone



Multimedia Zone



Reading Zone



Tutoring Zone



RECOMMENDATIONS

PSU POPULAR PLACES AT HATYAI CAMPUS

It is located in front of the president buildings. There is a open space where people can have relaxing and chilling time, especially in the evening.

Some people believe that if you make a wish at Father of PSU's Square, you will fulfill your wish.

FATHER OF PSU'S SQUARE



PSU PHARMACY STORE

It is near the Bangchak gas station. You can see the pharmacist and ask for their advise directly.

Opened: 08.30 AM-04.30 PM
Tel. 074-288-962

KHUNYING LONG ATHAKRAVISUNTHORN LEARNING RESOURCES CENTER



You can walk from the Faculty of Science (Pumpkin Building) or you can see that is on the Faculty of Engineering's left side.

This place provides you with a huge space for reading, tutoring, and relaxing. Also, you can book the services online.

PSU students love to go here, especially, when they are on the exam duration because it is a suitable place for reading without any disturbances.



Tips

Don't forget to bring your student ID card and coat.

<https://clib.psu.ac.th/>

SRI TRANG RESERVOIR PSU



It is on the Faculty of Engineering's left side or in the back of dormitory 10-11. If you love working out, you would love to be at Sri Trang Reservoir Prince of Songkhla University surely.



This place has great weather, environment. It is also suitable for running, jogging, and walking, especially in the morning (6.00-7.00 AM) and in the evening (5.00-6.00 PM).

PSU STADIUM

It is a stadium that people love to work out such as walking, running, jogging, and playing football.

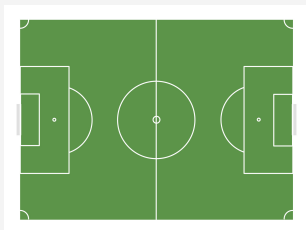

The stadium is near the Faculty of Law.

PSU SPORTS COMPLEX

PSU Sports Complex is a world-class sports infrastructure of PSU. This sports center provides the sport courts such as a table tennis room, basketball court, volleyball court, badminton court, and stadium. It also provides a fitness center, Olympic-size swimming pool, and fully-equipped gymnasiums.



PSU BIZ MALL



PSU Biz Mall is a university flea market, opened every Tuesday and Thursday in the evening and located in front of the Sports Complex. Students and workers love to be there because it has various delicious food, nice clothes, accessories shops, and chilling spaces. Also, there is a mini-concert from the faculties in Hat Yai Campus every week randomly.

RONG CHANG CAFETERIA



Rong Chang Cafeteria (Elephant Cafeteria), a large food center, is opened from the early morning until the late evening, which has several food centers and coffee shops.

PSU SOUVENIR

- Student uniform
- PSU Stationery
- PSU Cup
- PSU mask
- PSU Polo shirt

PSU Souvenir is located near to the PSU President's Office or you can walk from the Faculty of Management Sciences' sign.

Also, you can buy all of the PSU goodies from this shop.



SRI TRANG FOOD CENTER

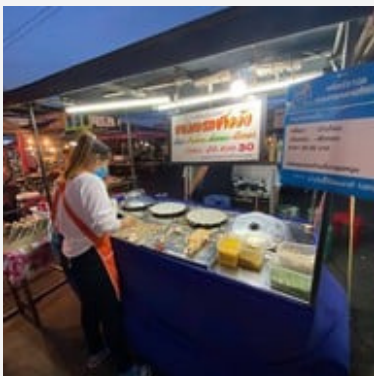

Sri Trang Food Center is located near the PSU Gate 109, on the south of the campus, a place where has various food such as Thai, Western, and Japanese foods. This place is very convenient for PSU students, officers, or people nearby to get their food. For more options, there are more restaurants or shops where you can walk along the sidewalk and find your future favorite foods.

OTHER SHOPPING PLACES

TESCO LOTUS



It is a shopping mall closed to the university, located cross the PSU main gate (Songklanagarind Hospital). If you are living in the university dormitory, you can walk to the mall easily.

CENTRAL FESTIVAL HAT YAI



A famous shopping mall that you can go there by taking Songtew/Tuk Tuk in front of Songklanagarind Hospital.

GREENWAY NIGHT MARKET AND ASEAN NIGHT BAZAAR



Greenway Night Market and ASEAN Night Bazaar are the flea market, mostly are clothes and accessories. Also, there is a food center at Greenway Night Market.

You can go to Greenway Night Market and ASEAN Night Bazaar by taking Songtew/Tuk Tuk in front of Songklanagarind Hospital

HOW TO GET PUBLIC TRANSPORT

Hat Yai has various types of public transportation e.g. Tuk Tuk, Songthaew, and motorcycle taxi. Mainly, you can get those transport in front of the PSU main gate or Songklanagarind Hospital. Normally, you can get Tuk Tuk and motorcycle taxi near the Rong Chang cafeteria.



Tuk Tuk

Tuk Tuks are all around Hat Yai. You can negotiate with the driver, if you want to go outside the town. Going within the city may cost 20–100 Baht. The price will be cheaper if you go with your friends. Groups can be negotiated.



Songthaew

Songthaew is a pick-up truck with two rows of seats and has a buzzer to press when you want to get off. It is also all around Hat Yai, people usually get Songthaew to go around the city because it has several routes and a cheap price. It may cost 10–40 Baht per person.



Motorcycle taxi

Motorbike taxis are abundant in Hat Yai as well. It may cost 20–100 Baht per person, depending on the distance. Normally, if you go to a place nearby the campus, the price is about 30–40 Baht. Also, you can negotiate with the driver, if you want to go outside the town.

COVID-19 SELF-CARE

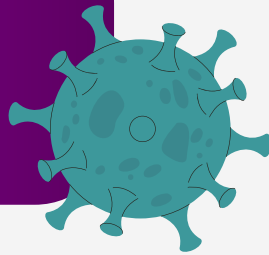

HOW TO TAKE CARE OF YOURSELF DURING THE COVID-19 PANDEMIC

Keeping PSU COVID-FREE
Measures for the Safety of Students, Staff, and Workers at
the University

PSU มหาวิทยาลัยสงขลานครินทร์

Keeping PSU COVID-FREE!

Measures for the Safety of Students, Staff and Workers at the University

-  **All students, lecturers, staff, and those involved in on-site teaching must be fully vaccinated. (Those yet to be vaccinated should do an ATK test every two weeks.)**
-  **All students staying in dormitories will be screened by random ATK check every seven days (10% each time).**
-  **Gathering, eating together should be avoided.**
- DMHTT** **DMHTT measures must be strictly observed.**
-  **Sealed masks should be used for on-site teaching and learning.**
-  **Those with flu-like symptoms, fever, or a history of contact with infected people are prohibited from working until full recovery or full compliance with measures.**

www.psu.ac.th  @psuconnect

FOLLOWING THE DMHTT MEASURES

D: DISTANCING

Maintain social distance and avoid close contact with others. Gathering should be avoided.

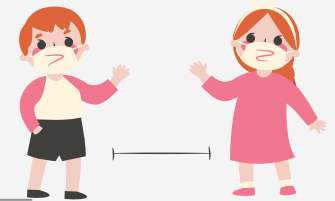

M: MASK WEARING

Wear a face mask when going outside and with other people



H: HAND WASHING

Keep washing your hands with soap or alcohol-based gel, which contains at least 70% of alcohol.



T: TESTING

Test Covid-19 when you have fever symptoms and contact with infected people.

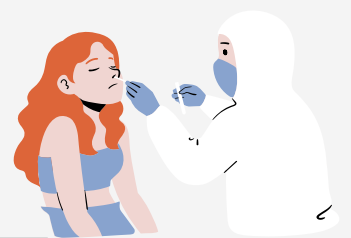

T: THAI CHANA

Scan QR code on Thai Chana app to check-in and out at public venues such as malls and offices

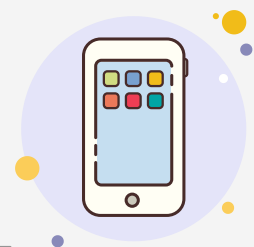

PLACES TO GET TESTED FOR COVID-19



- Self-test with Antigen Test Kit, you can buy ATK at the pharmacy shop nearby. The price is around 80–150 Baht.
- Get RT-PCR test or Rapid Antigen Test at the hospital, have costs.
- If you got a positive ATK, the hospital requires you to get an RT-PCR test before treatment.

COVID-19 MEASURES FOR HIGH-RISK PEOPLE

from the Centre for the Administration of the Situation due to the Outbreak of the Communicable Disease Coronavirus 2019 (COVID-19)

- If you get a negative Covid-19 result, but seem have symptoms. You need to take another ATK test and consider the risk from your previous close people.
 - In case of high risk, you have closed to an infected person. You need to do self-quarantine and self-monitoring for 7 days. You need to get 1st round of ATK tests after 5 days of quarantine then do the 2nd round test on day 10.
 - If you got positive result, call 1330 then you will get home-isolation treatment.
 - If you do not have any history of close contact with the infected person, no need to do self-quarantine.

PSU INTERNATIONAL AFFAIRS OFFICE HAT YAI CAMPUS

Location 3rd Floor, President's Office Building, PSU Hat Yai Campus
Email psu-international@psu.ac.th
Tel. 074-446824



[PSU International Affairs Office](#)



[PSU International Affairs Office](#)

IAO One-Stop Service

This service aims to engage and support the international students and foreign employees by PSU International Affairs Office.

IAO One-Stop Service provides guidance & assistance with:

- Immigration Procedures: visa extension; 90-day report; re-entry permit
- International Dormitory
- Health and Accident Insurance
- Contact other PSU offices and outside companies for various services

For more details: [IAO One-Stop Service \(click\)](#).

DORMITORY OFFICE

International Dormitory

Dormitory Office, Division of Student Development and Alumni

Ms. Chuthiphon (Jane)

66-7428-2681

chuthiphon.d@psu.ac.th

Dormitory 10-11

074-276777-8

Dormitory 12

074-282667

Dormitory 13

074-282669



EMERGENCY CONTACTS

SONGKLANAGARIND HOSPITAL (AT PSU)	074-455000
EMERGENCY ROOM (PSU HOSPITAL)	Ext.1700-1701
POLICE:	191, 074-243333, 074-231645
MEDICAL EMERGENCY	1669
FIRE BRIGADES	199, 074-243111
TOURIST POLICE	1155, 074-246733
TOURIST SERVICE CENTRE	1672
HIGHWAY POLICE	1193
TOURISM AUTHORITY OF THAILAND (TAT) HAT YAI OFFICE	074-231055

OTHERS NUMBERS

PSU DENTAL HOSPITAL	074-287620
HAT YAI HOSPITAL	074-273100
BANGKOK HOSPITAL HATYAI	074-272800
RAJYINDEE HOSPITAL	074-200200
HAT YAI IMMIGRATION OFFICE	074-257019
HAT YAI INTERNATIONAL AIRPORT	074-227131
HAT YAI TRAIN STATION	074-238005
HAT YAI BUS TERMINAL	074-232789, 074-232404
TAXI METER HAT YAI	082-266-2010, 082-416-8814